

# MARINA OF CAPO D'ORLANDO, MESSINA, ITALY

CLIENT: VITTADELLO SPA - COSTRUZIONI BRUNO TEODORO SPA

LOCATION: Capo d'Orlando, Messina, Italy

YEAR: 2006

BUDGET: € 35,000,000

PROVIDED OF SERVICES:

- preliminary, final, construction level design
- environmental impact assessment study

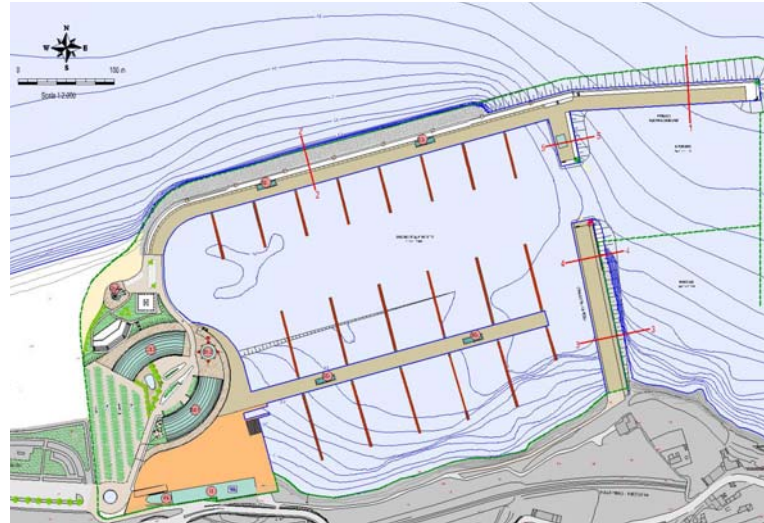

PROJECT LAYOUT

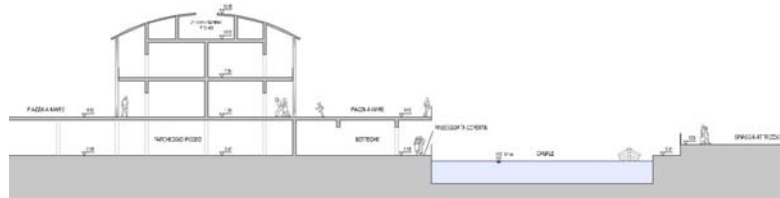

CROSS SECTION OF SERVICE BUILDING

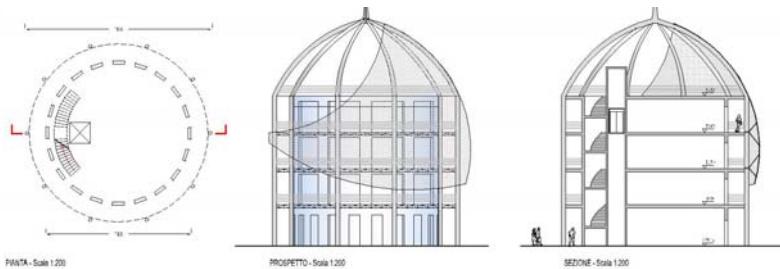

ICONIC BUILDING "ELMO D'ORLANDO"



CURRENT LAYOUT

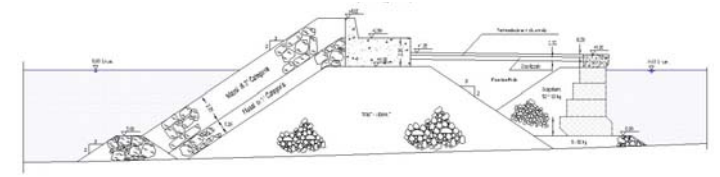
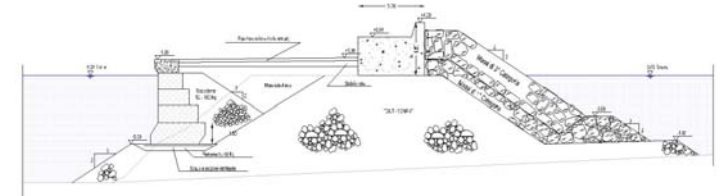

TYPICAL CROSS SECTIONS



SERVICE AREA